

Applied Optoelectronics in Medicine

Aplikovaná optoelektronika v lékařství

Interdisciplinary course at the CTU Prague (P317APL-E, W, 4 credits)

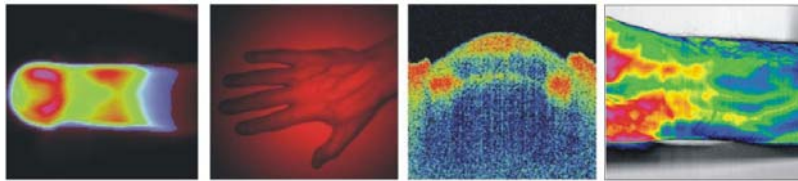

9. Optical imaging methods in medical diagnostics – part I 9. Optické zobrazovací metody v lékařské diagnostice – část I

© V. Blazek, MedIT, 2016
All rights reserved
Lecture 9, Page 1

Scriptum AOM: Applied Optoelectronics in Medicine

RWTHAACHEN
UNIVERSITY

Learning aims of the ninth AOM lecture

- 1) Basic requirements on imaging strategies in medicine
- 2) Optical biometrics, NIR photography, NIR diaphanoscopy
- 3) IR thermography imaging (IRTI)
- 4) Laser Doppler perfusion imaging (LDPI)
- 5) Photoplethysmography Imaging (PPGI) – part 1: measuring setup

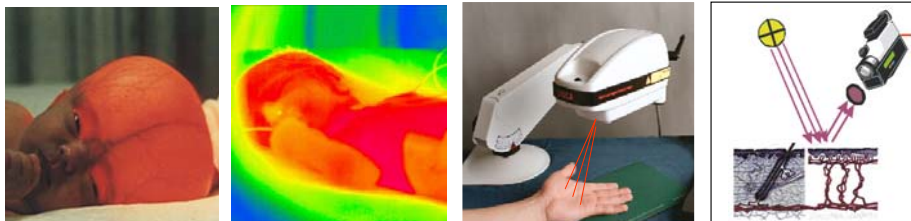

© V. Blazek, MedIT, 2016
All rights reserved
Lecture 9, Page 2

Scriptum AOM: Applied Optoelectronics in Medicine

RWTHAACHEN
UNIVERSITY

Requirements on imaging strategies in medicine

1: Functional aspects with new reasonable insights

One problematic example:

The FAA recently announced that a new in-flight optical CCD sensor system will be installed in the cockpit of all airlines that will take a picture every 15 seconds. This will be done as a measure to help determine what crews are doing prior to crash.



© V. Blazek, MedIT, 2016
All rights reserved
Lecture 9, Page 3

Scriptum AOM: Applied Optoelectronics in Medicine

RWTHAACHEN
UNIVERSITY

Requirements on imaging strategies in medicine

2: Possibilities for pattern recognition and diagnostic relevance

Next problematic example:

“Virtual aging” -
fascination or frightening?



© V. Blazek, MedIT, 2016
All rights reserved
Lecture 9, Page 4

Scriptum AOM: Applied Optoelectronics in Medicine

RWTHAACHEN
UNIVERSITY

Requirements on imaging strategies in medicine

3: Ability as early as possible disease detection

Some milestones in the historical development

1895: Discovery of hitherto unrecognized "X-rays"

1913: development of the vacuum tube with thermionic cathode by Coolidge

1936: Introduction of the screen method by de Abreu

1957: development of computed tomography by Cormack

1967: introduction of CT Hounsfield by

1974: introduction of magnetic resonance imaging

1980: Development of high-frequency ultrasound imaging

1990: Development of optical coherence tomography

◦
◦

2000: Molecular Imaging

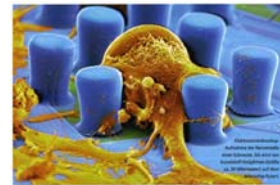

© V. Blazek, MedIT, 2016
All rights reserved
Lecture 9, Page 5

Scriptum AOM: Applied Optoelectronics in Medicine

RWTHAACHEN
UNIVERSITY

From the first X-ray image of modern X-ray diagnostic ... However ... caution. And not at any price!



ARD video news, Germany

Newspaper article in "Schweiz am Sonntag", 02.11.2013:

Needless many people die from cancer because they get too high medical radiation dose.
Studies indicate that 20 to 30 percent of the X-ray examinations are unnecessary.

http://www.schweizamsonntag.ch/ressort/nachrichten/schweizer_gerzte_roentgen_zu_viel/

© V. Blazek, MedIT, 2016
All rights reserved
Lecture 9, Page 6

Scriptum AOM: Applied Optoelectronics in Medicine

RWTHAACHEN
UNIVERSITY

Optical biometrics (OBM)

The human being as ID card

Advantage of optoelectronic
Sensor concepts:

can contribute to increasing the security
control by combining anatomical-topo-
graphical features with vital parameters
like PPG blood volume pulse.



VDE Dialog, Jan./Febr. 2002

© V. Blazek, MedIT, 2016
All rights reserved
Lecture 9, Page 7

Scriptum AOM: Applied Optoelectronics in Medicine

RWTHAACHEN
UNIVERSITY

OBM - providing optical solutions for biometric applications

- functional fingerprinting
- hand geometry
- facial recognition
- retinal scanning
- human iris analysis

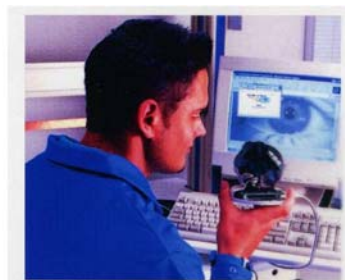

© V. Blazek, MedIT, 2016
All rights reserved
Lecture 9, Page 8

Scriptum AOM: Applied Optoelectronics in Medicine

RWTHAACHEN
UNIVERSITY

Near infrared photography - historical recordings

HAXTHAUSEN, H.: Infra-red photography of subcutaneous veins... Brit. J. Dermatol. 45 (1933)

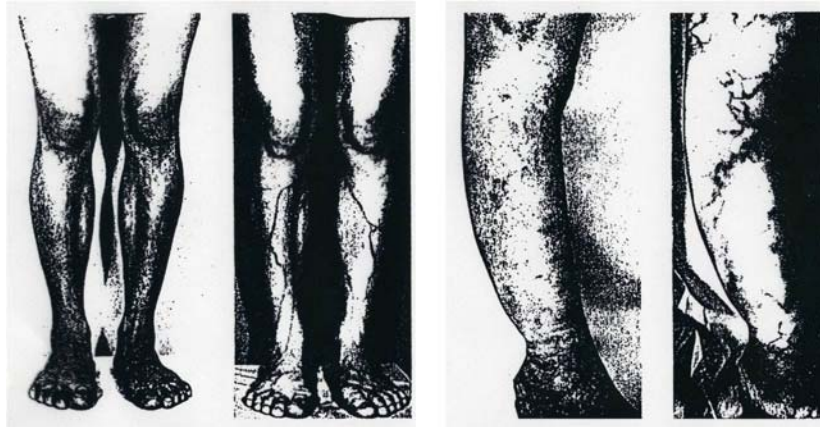

Ordinary (left) and infra-red (right) photography of the physiological subcutaneous network of the leg

Ordinary (left) and infra-red (right) photography of the varicose changes of the subcutaneous veins

© V. Blazek, MedIT, 2016
All rights reserved
Lecture 9, Page 9

Scriptum AOM: Applied Optoelectronics in Medicine

RWTHAACHEN
UNIVERSITY

Near infrared photography - look at the Background ...

Stephan Lochner: Kölner Dombild (um 1440), Abtei Brauweiler.



© V. Blazek, MedIT, 2016
All rights reserved
Lecture 9, Page 10

Scriptum AOM: Applied Optoelectronics in Medicine

RWTHAACHEN
UNIVERSITY

Near infrared photography today ...

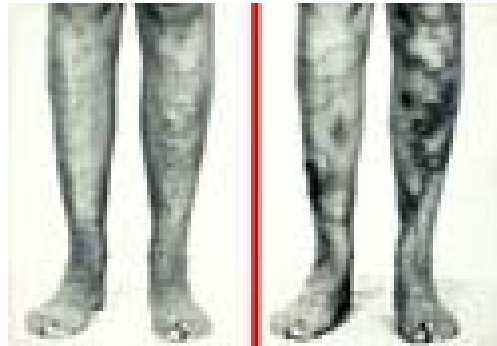
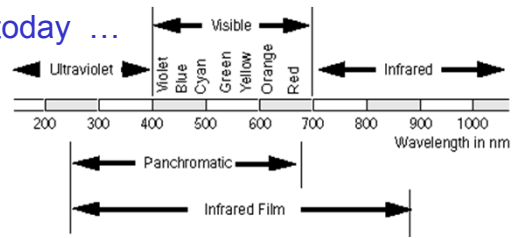

Bilder aus:
Infrared Photography – Biomedical Applications
<http://msp.mit.edu.au>

© V. Blazek, MedIT, 2016
All rights reserved
Lecture 9, Page 11

Scriptum AOM: Applied Optoelectronics in Medicine

RWTHAACHEN
UNIVERSITY

Near infrared diaphanoscopy

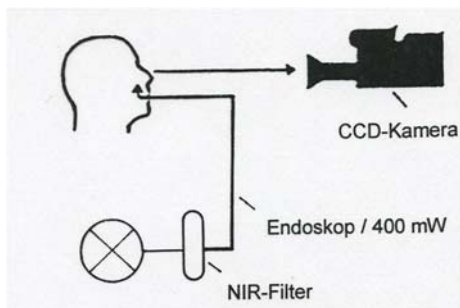

Nach BEUTHAN et. al., 1993

© V. Blazek, MedIT, 2016
All rights reserved
Lecture 9, Page 12

Scriptum AOM: Applied Optoelectronics in Medicine

RWTHAACHEN
UNIVERSITY

Near infrared diaphanoscopy

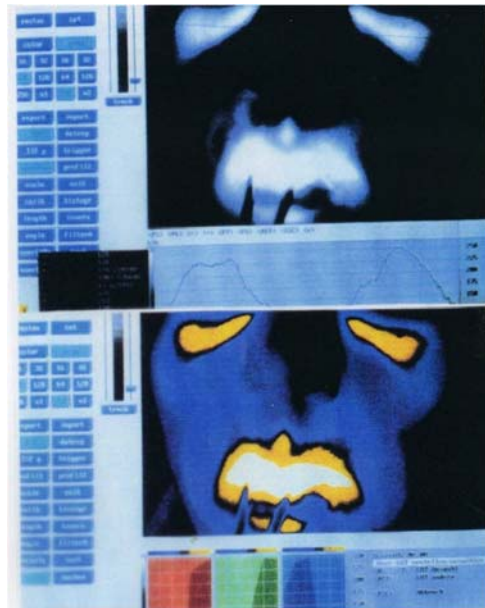
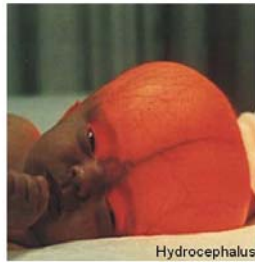

© V. Blazek, MedIT, 2016
All rights reserved
Lecture 9, Page 13

Scriptum AOM: Applied Optoelectronics in Medicine

RWTHAACHEN
UNIVERSITY

Fineroptic Diaphanoscopy

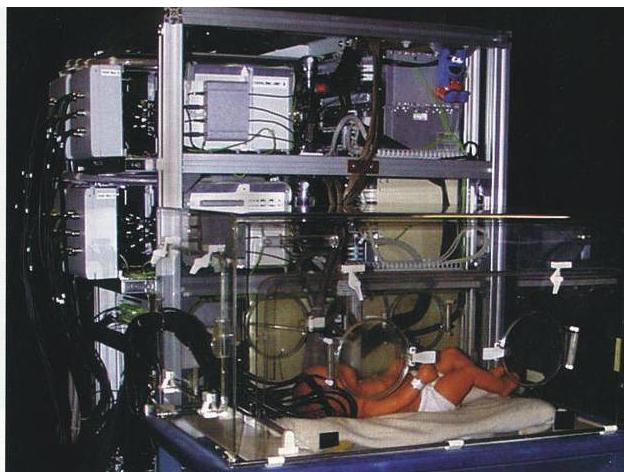
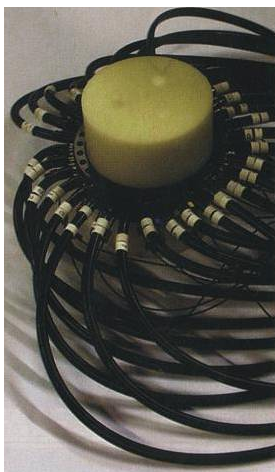

Nach GRAYDON et. al., 1999

© V. Blazek, MedIT, 2016
All rights reserved
Lecture 9, Page 14

Scriptum AOM: Applied Optoelectronics in Medicine

RWTHAACHEN
UNIVERSITY

Far infrared thermography (thermovision)

Thermography, the art of visualizing and interpreting thermal patterns, is a versatile new tool for science, medicine and technology. It is developing rapidly and spreading into widely diverse fields. Although its origins are more than 130 years old, the first practical applications (in military reconnaissance) were achieved only 15 years ago. Today, clinical thermography offers new hope in the fight against cancer, and has many other uses; it is a completely passive diagnostic method and absolutely safe. In industry, thermography has potential value whenever there are problems in measuring temperature over extended areas, where point contact methods are insufficient, tedious, or impossible (e.g. in inaccessible places). Thermographic microscopes and telescopes offer great possibilities which are only just beginning to be explored. The design of thermographic equipment presents problems which do not arise in most electro-optical systems, including television, and which more nearly resemble the design problems of radio telescopes.

The medical use of infrared thermography started 1952 in Germany. The physician SCHWAMM together with the physicist REEH developed a single detector infrared bolometer for sequential thermal measurement of defined regions of the human body surface for diagnostic purposes [3]. Their method was patented in several countries including the USA. They founded the first medical association of thermography 1954

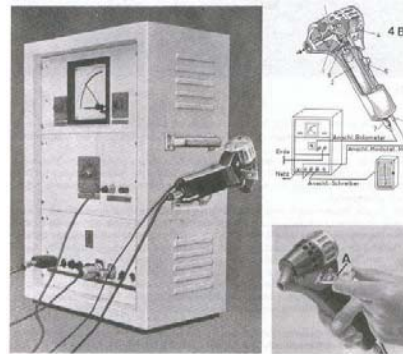

Ultraschallmessgerät für Diagnostik und Therapiekontrolle nach Dr. Schwamm-Reeh.

<http://www.ndt.net/article/dgzfp-irt-2007/Inhalt/v04.pdf>

© V. Blazek, MedIT, 2016
All rights reserved
Lecture 9, Page 15

Scriptum AOM: Applied Optoelectronics in Medicine

RWTHAACHEN
UNIVERSITY

Far infrared thermography: warum eigentlich?

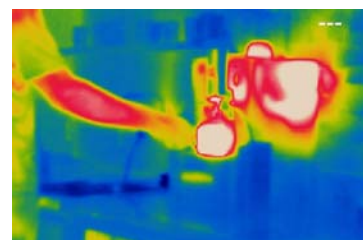
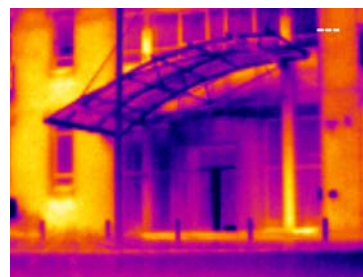

© V. Blazek, MedIT, 2016
All rights reserved
Lecture 9, Page 16

Scriptum AOM: Applied Optoelectronics in Medicine

RWTHAACHEN
UNIVERSITY

Infrarot-Thermografie

Das (passive) optoelektronische Sensorkonzept (begründet und erstmals durch SCHWAMM und REEH 1953 publiziert) visualisiert die natürliche Wärmeabstrahlung des menschlichen Körpers durch Verwendung von wärmeempfindlichen Kameras.

Typische Auflösungsparameter:

- bis zu 60.000 Pixel/Bild
- 0,1 °C
- 0,8 fps



www.InfraTec.de

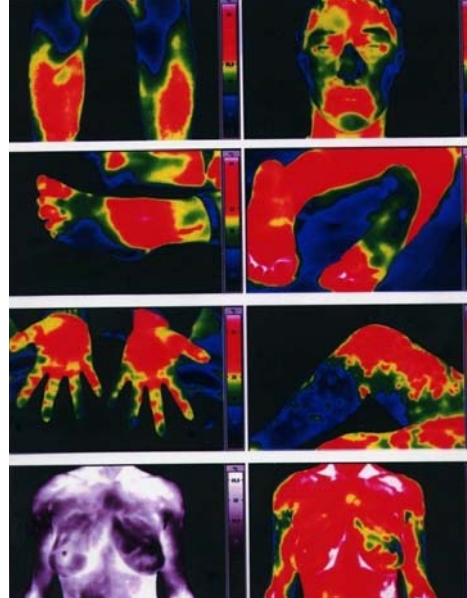

© V. Blazek, MedIT, 2016
All rights reserved
Lecture 9, Page 17

Scriptum AOM: Applied Optoelectronics in Medicine

RWTH AACHEN
UNIVERSITY

Radiation components of the thermographic measurement setup

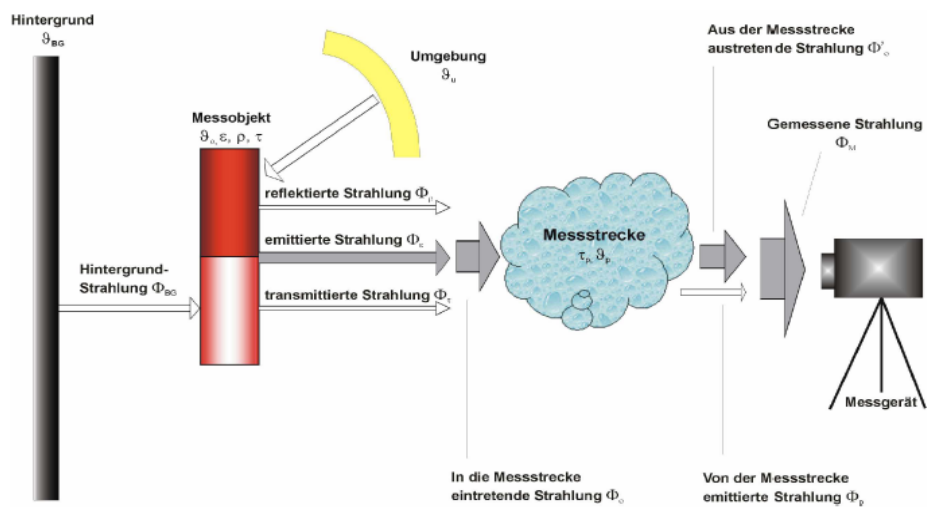

© V. Blazek, MedIT, 2016
All rights reserved
Lecture 9, Page 18

Scriptum AOM: Applied Optoelectronics in Medicine

RWTH AACHEN
UNIVERSITY

Functional IR therography imaging - application example 1

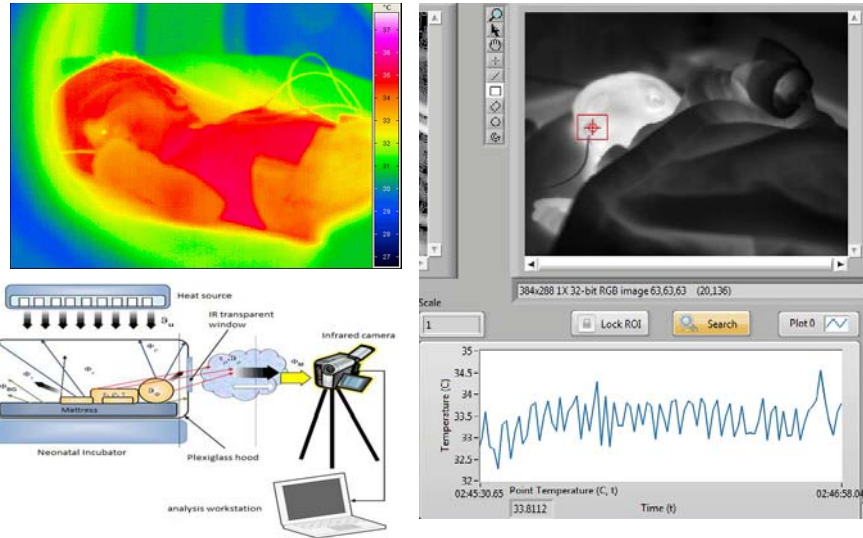

© V. Blazek, MedIT, 2016
All rights reserved
Lecture 9, Page 19

Scriptum AOM: Applied Optoelectronics in Medicine

RWTHAACHEN
UNIVERSITY

Functional IR therography imaging - application example 2

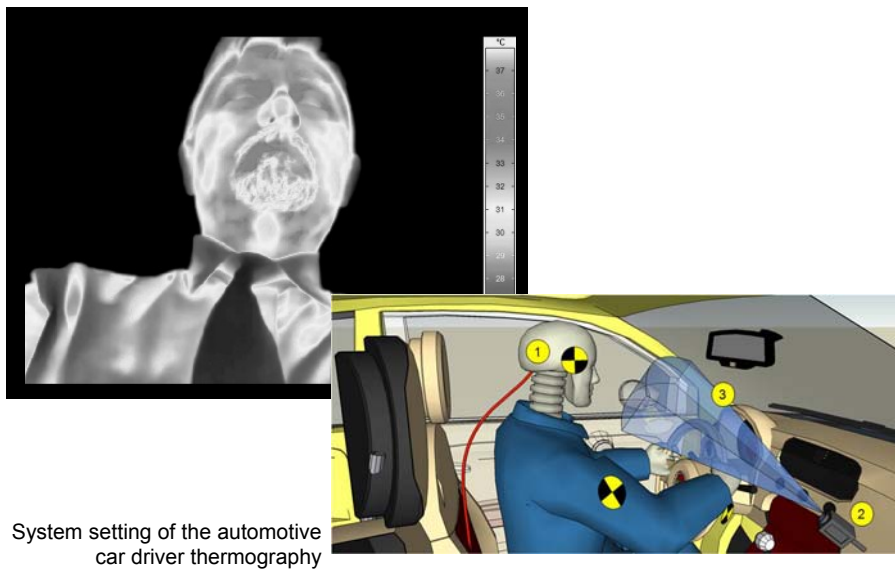

System setting of the automotive car driver thermography

© V. Blazek, MedIT, 2016
All rights reserved
Lecture 9, Page 20

Scriptum AOM: Applied Optoelectronics in Medicine

RWTHAACHEN
UNIVERSITY

Hybrid remote imaging - VIS und IRT combination

Example: Hybrid camera model PI 160 (OPTRIS company, 2013)

Transition of the VIS image (right, background) with an IRT image at temperatures higher than 35 °C

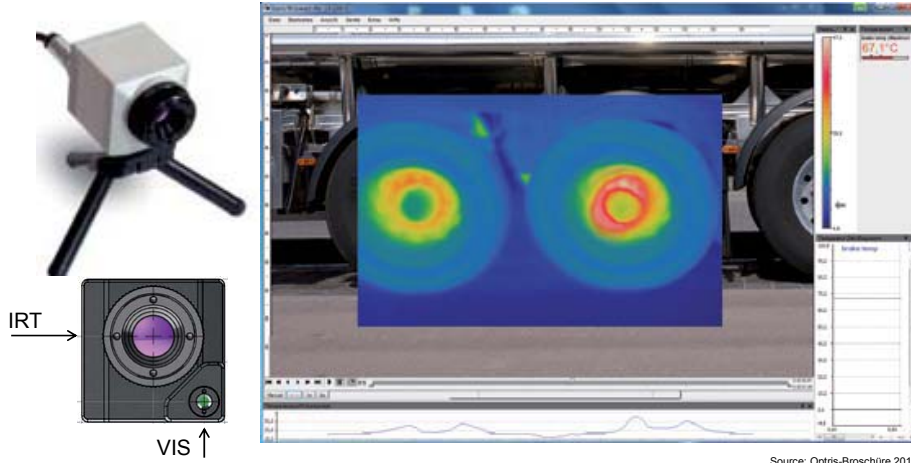

Source: Optris-Broschüre 2013

© V. Blazek, MedIT, 2016
All rights reserved
Lecture 9, Page 21

Scriptum AOM: Applied Optoelectronics in Medicine

RWTHAACHEN
UNIVERSITY

Fluorescence imaging

When Sir George Gabriel Stokes first described the phenomenon of fluorescence in 1852 it is doubtful many people ever considered its potential as a tool for biologists. As often happens with new discoveries, however, scientists figured out a way to exploit this physical process and began to use fluorescent molecules as biological labels.

Many biological samples exhibit fluorescence phenomenon: as a result of (energy) UV illumination and of the characteristic absorption properties of the sample atoms are first raised to higher atomic energy levels in the so-called excitation phase electrons.

In the following emission phase a visible light is then radiated (with maximum around 610 nm) and by a Photo camera using special filters selectively detected.

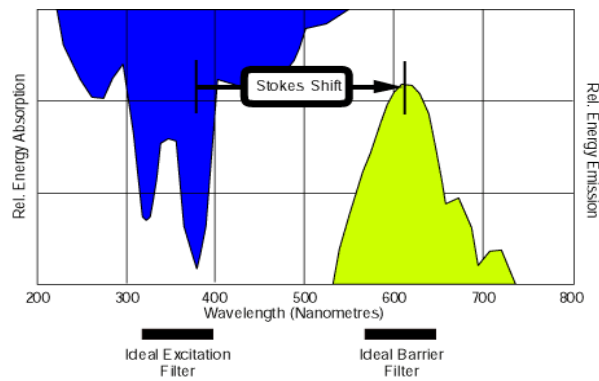
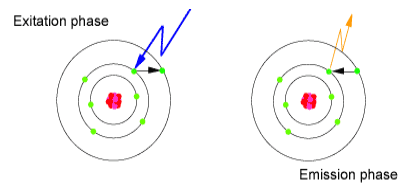

© V. Blazek, MedIT, 2016
All rights reserved
Lecture 9, Page 22

Scriptum AOM: Applied Optoelectronics in Medicine

RWTHAACHEN
UNIVERSITY

Fluorescence imaging

First fluorescence photograph of the human skin (under UV light) was carried out by WOOD in 1919, first medical publication on observation of different fluorescence effects comes from MARGOT & DEVEZE (1925).

Fluorescence imaging of a wound on the leg

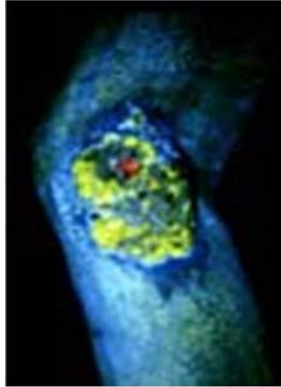

Fluorescence imaging at cellular level

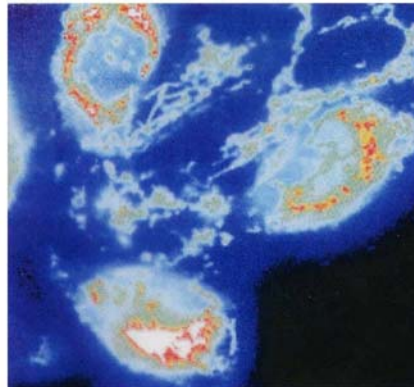

© V. Blazek, MedIT, 2016
All rights reserved
Lecture 9, Page 23

Scriptum AOM: Applied Optoelectronics in Medicine

RWTHAACHEN
UNIVERSITY

Fluorescence imaging in dentistry

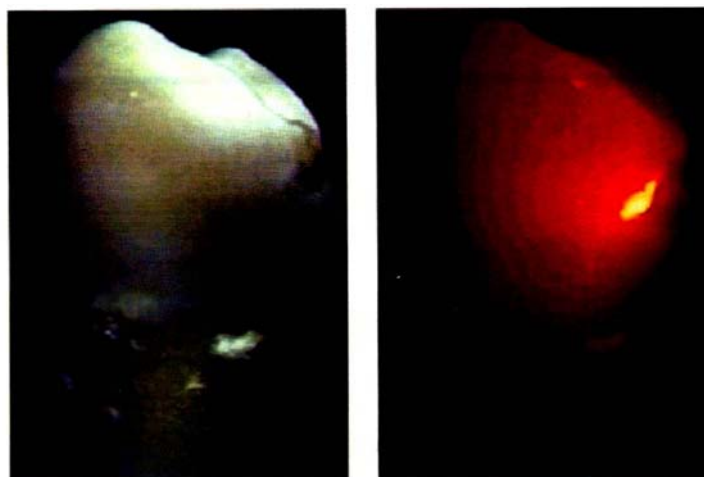

Glowing teeth: an initial cavity on the right side of this tooth is difficult to visualize in white light (left) but shows up clearly as enhanced fluorescence when viewed using the endoscope (right).

© V. Blazek, MedIT, 2016
All rights reserved
Lecture 9, Page 24

Scriptum AOM: Applied Optoelectronics in Medicine

RWTHAACHEN
UNIVERSITY

Laser Doppler perfusion imaging (LDPI) – measuring setup

Illuminating the tissue with coherent light, utilization of the Doppler effect, punctual detection of backscattered photons, 2D visualization of tissue perfusion by scanning.

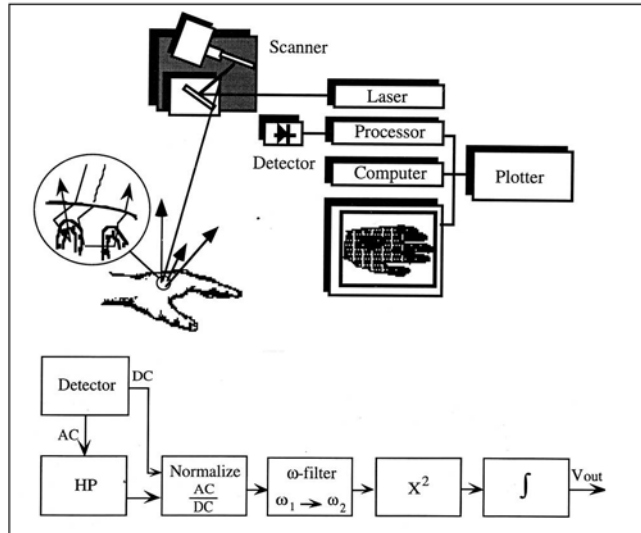

After NILSSON, Linköping

© V. Blazek, MedIT, 2016
All rights reserved
Lecture 9, Page 25

Scriptum AOM: Applied Optoelectronics in Medicine

RWTHAACHEN
UNIVERSITY

Laser Doppler perfusion imaging (LDPI)

Example: - skin region 10 x 10 cm
- resolution 256 x 256
(pixel size 0.4 mm)

Image acquisition time: ca. 4min

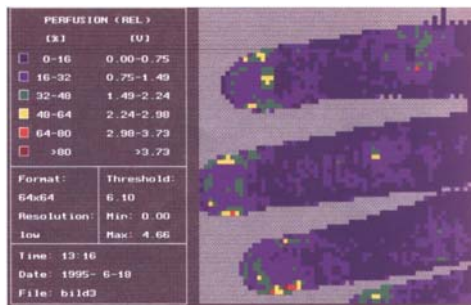

Signal processor calculates the product of blood cell velocity and concentration in relative perfusion units:

$$PU = \int_{20\text{Hz}}^{15\text{kHz}} f \cdot |S(f)|^2 \cdot df$$

© V. Blazek, MedIT, 2016
All rights reserved
Lecture 9, Page 26

Scriptum AOM: Applied Optoelectronics in Medicine

RWTHAACHEN
UNIVERSITY

Photoplethysmography imaging (PPGI) – basic facts

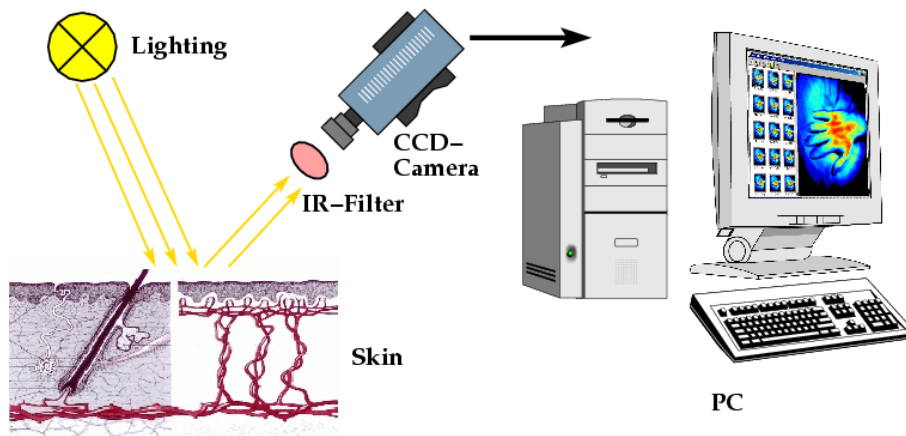

- contactless
- spatially resolved

measurements in wounds / transplanted skin possible
measurement of local variations in skin perfusion,
localisation of disorders

© V. Blazek, MedIT, 2016
All rights reserved
Lecture 9, Page 27

Scriptum AOM: Applied Optoelectronics in Medicine

RWTHAACHEN
UNIVERSITY

PPGI - first generation measuring system

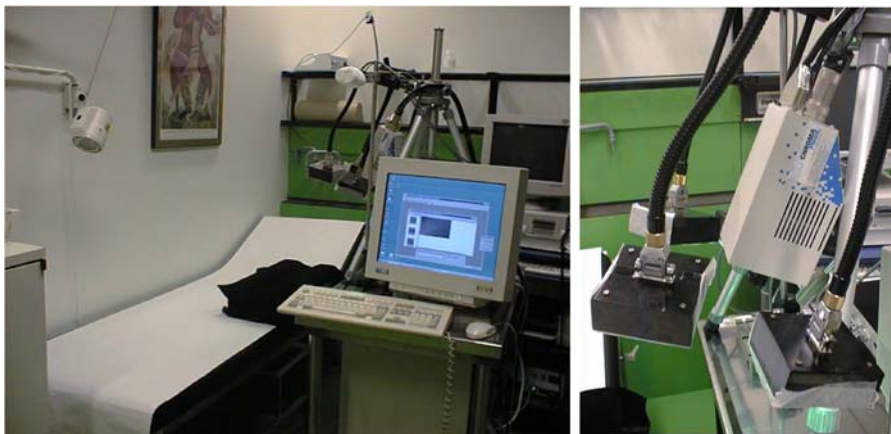

© V. Blazek, MedIT, 2016
All rights reserved
Lecture 9, Page 28

Scriptum AOM: Applied Optoelectronics in Medicine

RWTHAACHEN
UNIVERSITY

“PPGI heart“ - highly sensitive and fast CCD camera



Camera system: UltraPix FE 250

- CCD chip: EEV 37 Frame Transfer
- Resolution: 512 x 512 pixel, pixel size 15 x 15 μm
- Sensitive chip area: 7,7 x 7,7 mm, fill coefficient: >0.95
- Binning: 1x1 to 255x255, subarray-readout
- Readout rate: up to 5.5 MHz (8 fps at full resolution)
- Dynamic range: 14 bit / 84 dB / 16384 grey values
- Working temperature: -40 °C (Peltier cooling)
- Spectral range: 400 - 1100 nm
- Quantum efficiency at 800 nm: QE = 40%

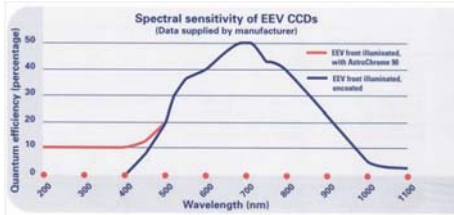

- Light sensitivity: 3×10^{-6} Lux
- Full-well capacity (e^-) per pixel (saturation level): 150.000
- Readout noise (e^-) at 500 kHz - readout speed: 9
- Dark current noise ($e^-/\text{pixel/s}$): 15

© V. Blazek, MedIT, 2016
All rights reserved
Lecture 9, Page 29

Scriptum AOM: Applied Optoelectronics in Medicine

RWTH AACHEN
UNIVERSITY

PPGI illumination unit

1) Infrared LED ring

- 46 LEDs with a peak wavelength of 875 nm
- holiness automatically adjustable
- diffuse illumination through diffuser material

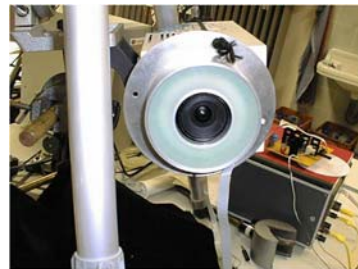

2) Multi wavelength LED array

- 3 wavelengths: red, green, infrared (36 each)
- controlled voltage by D / A converter
- holiness adjustable with 256 levels (8 bits)
- Illumination controlled by computer
- without influence each other wavelength

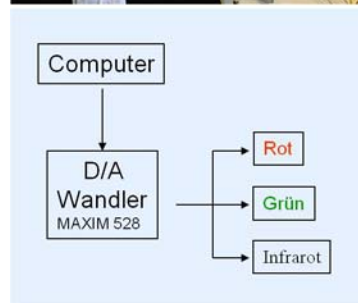

© V. Blazek, MedIT, 2016
All rights reserved
Lecture 9, Page 30

Scriptum AOM: Applied Optoelectronics in Medicine

RWTH AACHEN
UNIVERSITY

PPGI - visualization of dermal vascular anatomy

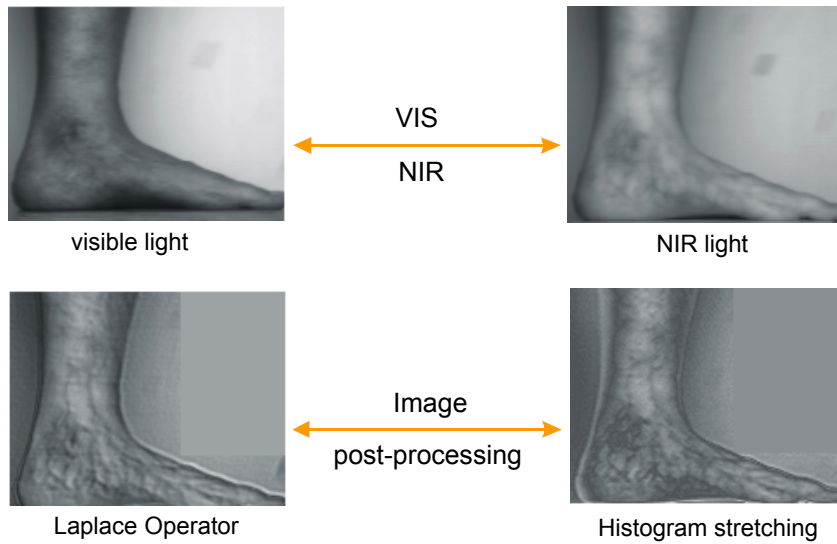

© V. Blazek, MedIT, 2016
All rights reserved
Lecture 9, Page 31

Scriptum AOM: Applied Optoelectronics in Medicine

RWTHAACHEN
UNIVERSITY

PPGI - visualization of dermal vascular anatomy

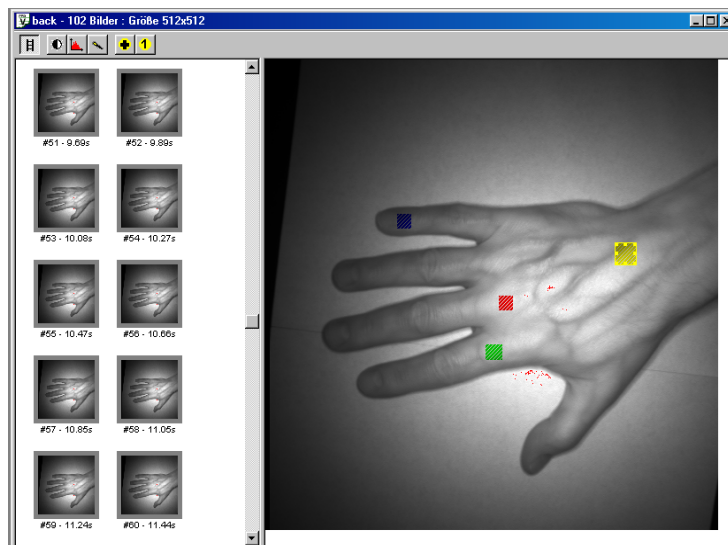

© V. Blazek, MedIT, 2016
All rights reserved
Lecture 9, Page 32

Scriptum AOM: Applied Optoelectronics in Medicine

RWTHAACHEN
UNIVERSITY

PPGI – first contactless feasibility study

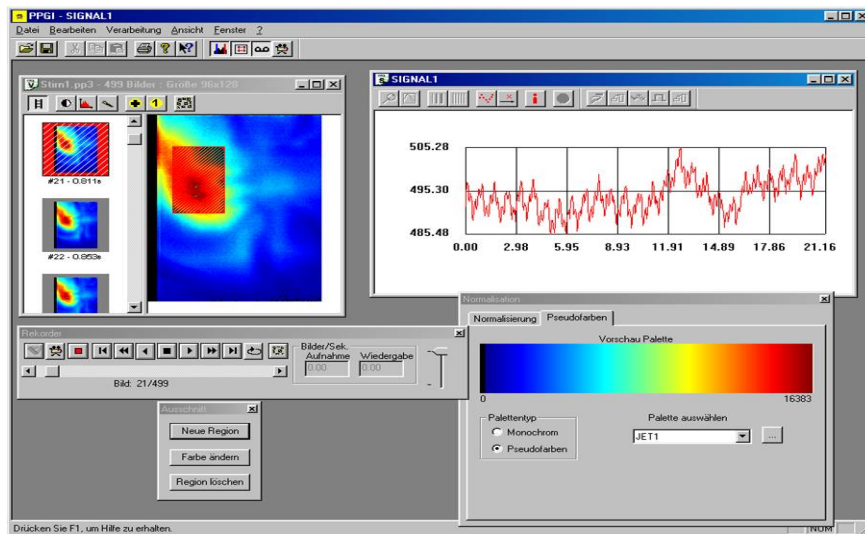

© V. Blazek, MedIT, 2016
All rights reserved
Lecture 9, Page 33

Scriptum AOM: Applied Optoelectronics in Medicine

RWTHAACHEN
UNIVERSITY

Measurement problem by remote PPGI: movement artifacts in raw video data

Solution:

Miscellaneous software strategies for movement artifact reduction including object recognition



VIDEO

© V. Blazek, MedIT, 2016
All rights reserved
Lecture 9, Page 34

Scriptum AOM: Applied Optoelectronics in Medicine

RWTHAACHEN
UNIVERSITY

Measurement problem by remote PPGI: movement artifacts

Strategy for movement artifact reduction

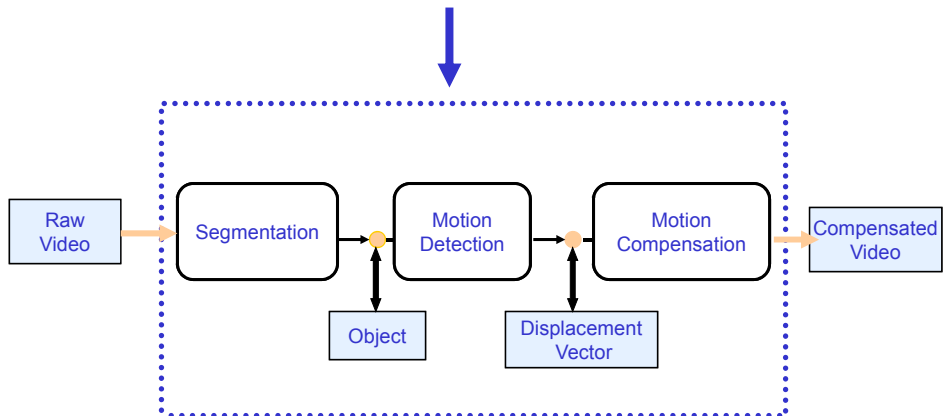

© V. Blazek, MedIT, 2016
All rights reserved
Lecture 9, Page 35

Scriptum AOM: Applied Optoelectronics in Medicine

RWTHAACHEN
UNIVERSITY

Segmentation (Binarization)

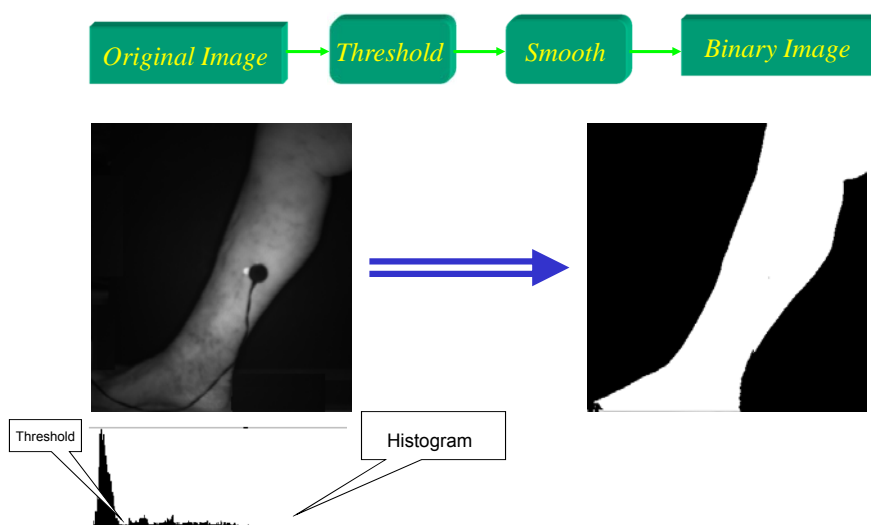

© V. Blazek, MedIT, 2016
All rights reserved
Lecture 9, Page 36

Scriptum AOM: Applied Optoelectronics in Medicine

RWTHAACHEN
UNIVERSITY

Motion detection

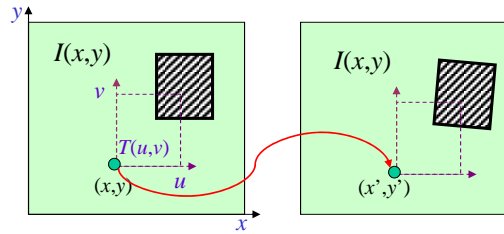
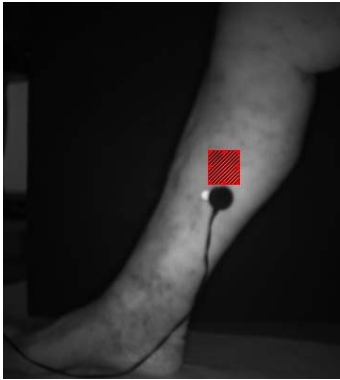

Cross Subtract Function: (minimal)

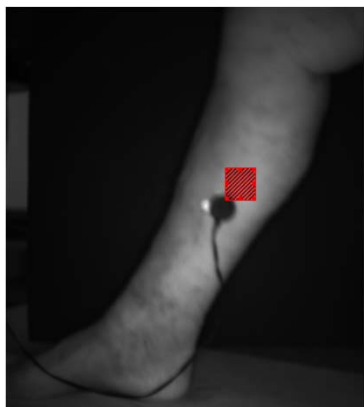

Raw video

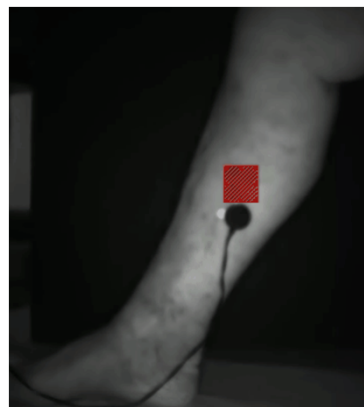

Compensated video

PPGI: On the way towards more accuracy and higher spatial resolution

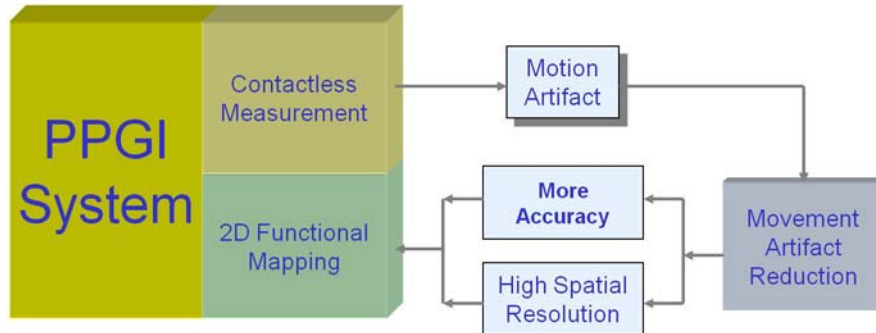

Citát pro devátou přednášku / Quotation of the lecture 9:

**“The bodies would not be
so nice if they
not moving”**



*Johannes KEPLER (1571 - 1630)
Astronomer at the court of Rudolf II in Prague
and an adviser to General Wallenstein*